

THE 2400 C3 2 STORY 3-CAR

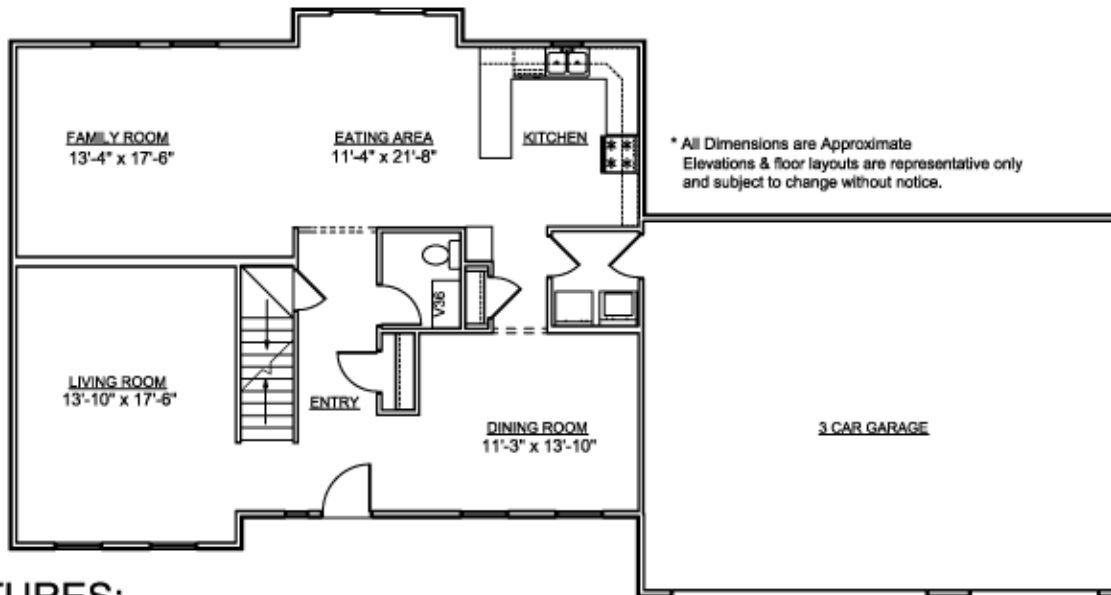

* All Dimensions are Approximate
Elevations & floor layouts are representative only
and subject to change without notice.

FEATURES:

- | | |
|--------------------------|-----------------------------------|
| 2400 Sq. Ft. Living Area | Attached 3 Car Garage |
| Range and Dishwasher | Marble Vanity |
| Dining Room | Fully Carpeted/Tile Flooring |
| Living Room | Covered Front Porch |
| Family Room | Wood Deck |
| 4 Bedroom | Central Air |
| 2 1/2 Bath | Pine 6 Panel Doors/Wood Trim |
| Energy Efficient | Black Top Drive |
| Main Floor Laundry | Sodded Yard (Select Subdivisions) |

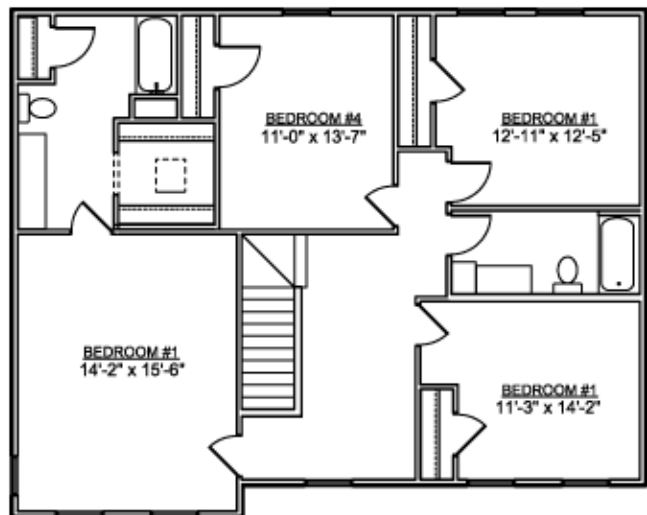

JOE CONTARINO
 Broker Associate
 Dickerson & Nieman-Realtors
 Office (815) 399-8100
info@rockfordhomebuilder.com
www.rockfordhomebuilder.com

